

Storrington, Sullington & Washington Neighbourhood Plan Allocations

Policy Green Gap

Thakeham Neighbourhood Plan Allocations

Green Gap- The Street, High Bar Lane

Housing Site Allocation: Policy 2 - Thakeham Tiles; Policy 3 - Off Storrington Rd 'Mushroom Site'; Policy 4 - Abingworth Nursery

Local Green Space - Policy 11: i - Glebe Field; ii - High Bar Lane Playground; iii. Rydon Community Playing Field; iv. Abingworth Pond; v. Davis Estate boundary Southdown Way & Rother Close; vi. Linfield Copse Play Area; vii. Strip of Lane on Storrington Road; viii. Storrington Rd (Nr Village Hall); ix. Strawberry Lane; x. Linfield Copse Green Space

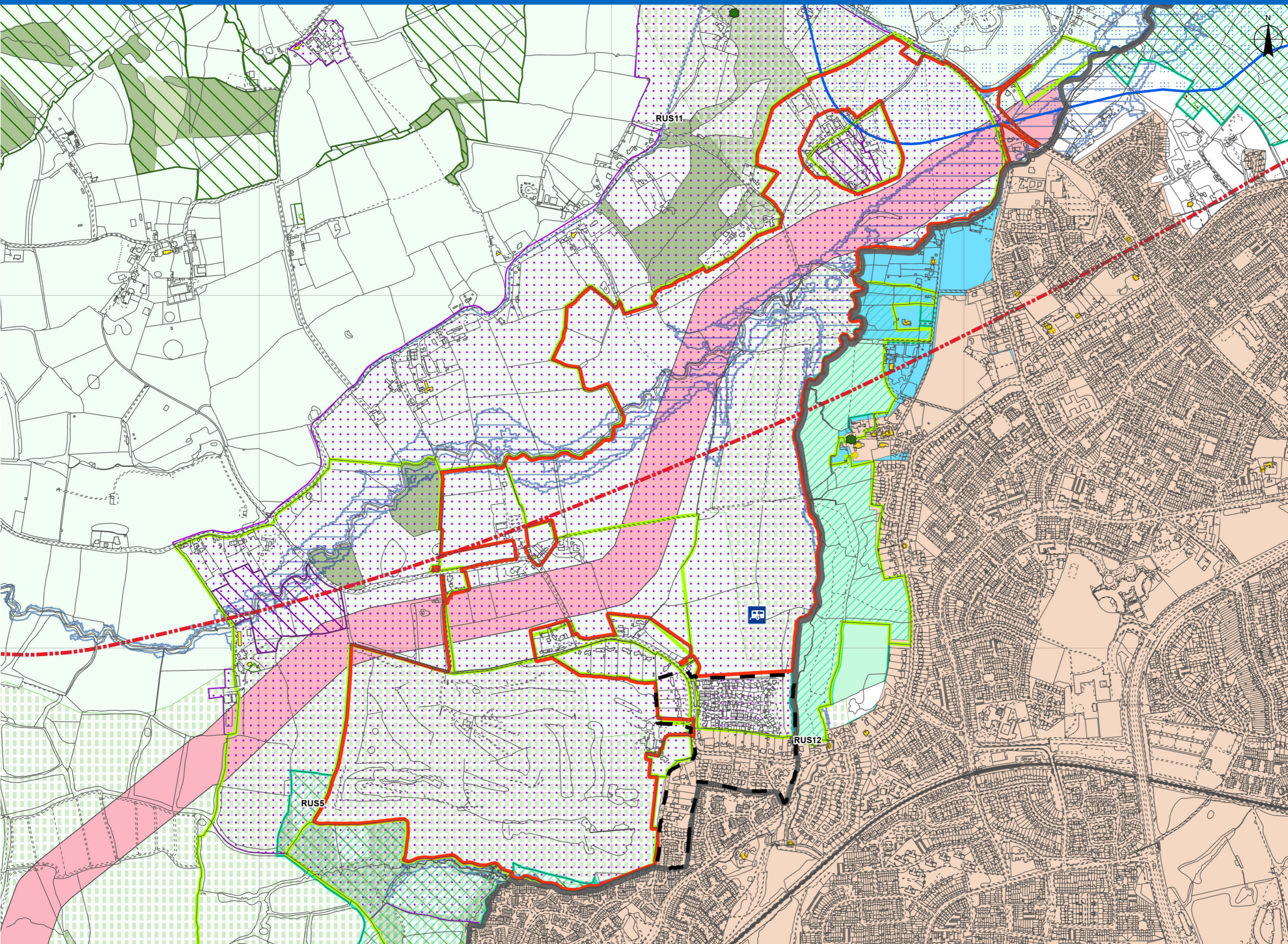

Rusper Neighbourhood Plan Allocations

- Entry Points: Policy RUS12 – Developer Contributions
- Green Infrastructure Network: Policy RUS5 – Biodiversity Opportunity Area; Wildlife Corridors
- Movement Routes: Policy RUS11 – Promoting Sustainable Transport

Crawley Borough Council Data

- Listed Buildings
- BUAB
- Local Wildlife Site
- Local Green Space
- Ifield CA

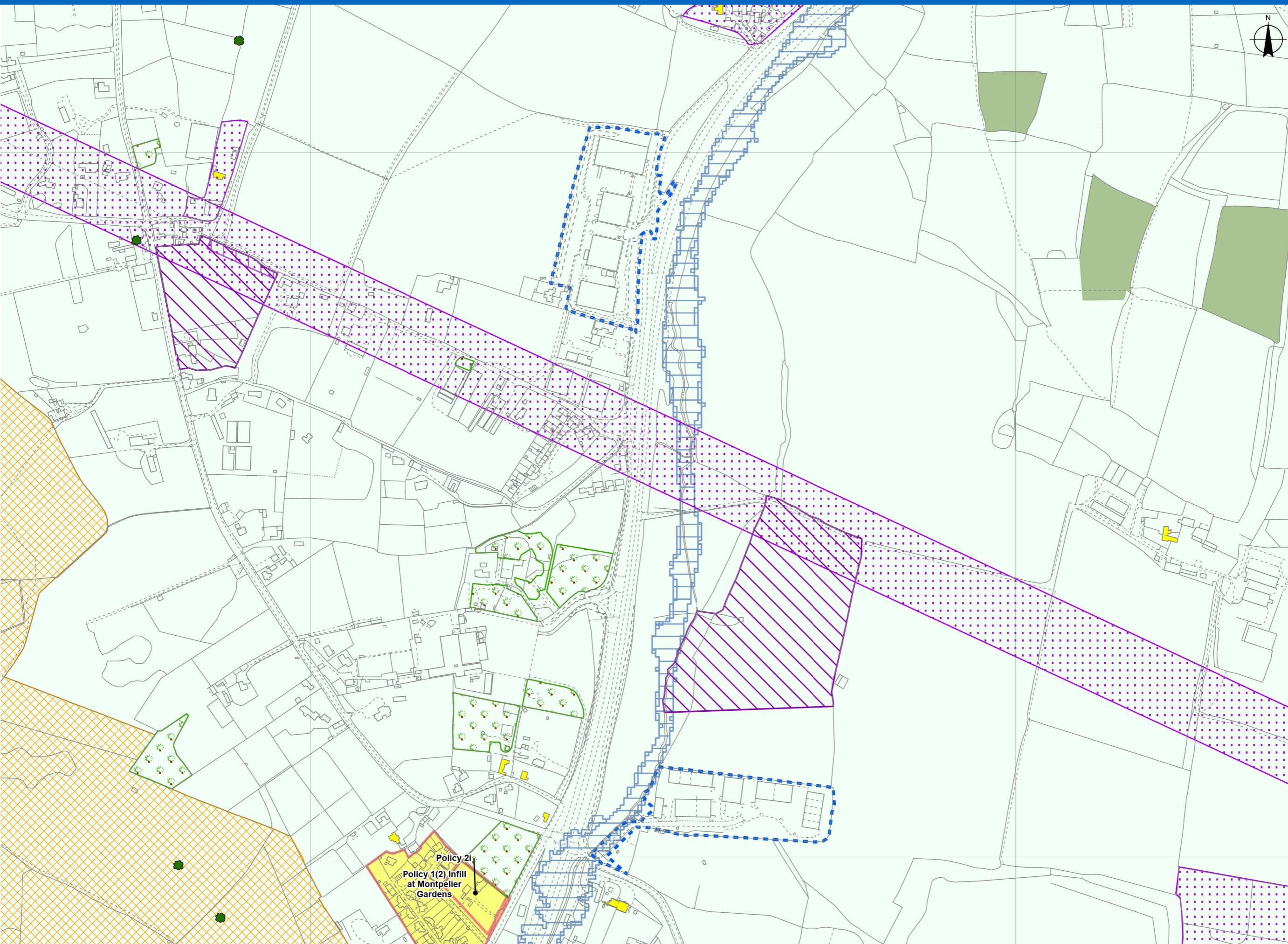

Storrington, Sullington & Washington Neighbourhood Plan Allocations

-  Housing Site Allocation: Policy 1(2) Infill at Montpelier Gardens; Policy 2i. Land at Old London Road (Vineyards)
-  Housing Site Allocation: Policy 1(2) Infill at Montpelier Gardens; Policy 2i. Land at Old London Road (Vineyards)

Policy 2i
Policy 1(2) Infill
at Montpelier
Gardens

